SOCCER NEWS

The Official Magazine of The
VICTORIAN AMATEUR SOCCER FOOTBALL ASSOCIATION

Registered at the G.P.O., Melbourne, for transmission by post as a periodical.

Vol 18, No. 15.

Price 1/-

JULY 9, 1960.

WOW! THEY'RE RUSHING 'MISS SOCCER' TITLE

Girls! Girls! Girls! They're coming from everywhere. All have their eyes on our "Miss International Soccer" title to be decided at the Prahran Town Hall on Saturday, July 23.

The lucky contestant will be crowned "Miss International Soccer" at at the 10th Anniversary Ball of the Sunday International Committee.

MISS AUSTRALIA
Miss Carol Bent.

MISS HUNGARY
Miss Erika Kiss.

MISS POLAND
Miss Maria C.

And here on the left are pictures of the first three entrants:—

- Miss Carol Bent (Miss Australia).
- Miss Erika Kiss (Miss Hungary).
- Miss Maria C. (Miss Poland).

And here are a few details of the beautiful trio:—

Miss Carol Bent (Miss Australia) comes from Essendon.

Although her age could not be ascertained, we know she watches a lot of Barry Matthew (Moreland) and goalie Peter Suttie (Box Hill).

The photo is by Photolab, Strathmore, and she was entered by Brighton S.C., sponsor of the "Australia team."

Miss Erika Kiss (Miss Hungary). Height 5 ft. 6 in.; statistics: 34-23-35.

She is a ladies' hairdresser and would like to travel in the world of fashion and become a stylist of feminine hair creations.

Her hobbies: swimming, tennis, modelling and music.

Miss Maria C. (Miss Poland) is Polish born and was recently chosen at the Polonia Soccer Club Ball.

She will be a good representative of her club and country.

Office Hours

The Secretary-Manager is on duty at the V.A.S.F.A. office from Monday to Friday from 9 a.m. to 4.30 p.m. EXCEPT WEDNESDAY AFTERNOONS.

The Secretary is not on duty at the week-end except from 4.30 p.m. on Saturdays to receive the scores and compile League Tables.

★ ★ ★

PLAYER INJURED

Box Hill player, White, suffered severe facial injuries in a car accident recently.

'NO GAME, SO SORRY' SAY THE JAPANESE

Enterprising Melbourne Soccer Club have been trying to organise an overseas trip for the end of this season—and of all places they've tried was JAPAN!

The Japanese have quite a good standing in the soccer world and would certainly have been a tough nut to crack. Melbourne are to be praised on their enterprise and attempt to lift Australian Soccer and improve their own standard of play.

Unfortunately, the Japanese Football Association had to decline Melbourne's offer owing to earlier commitments with Russia and Malaya.

But it would have been wonderful publicity for Australian Soccer. Let's hope Melbourne continue their efforts to get Overseas.

Vino Sincero. A.A. Chiodo Tel. FJ 2040 FJ 1350

HOW THE EXPERTS SEE THE GAMES

STATE LEAGUE FIXTURES FOR THIS WEEK-END	YOUR Selection	JOHN D'ANDREA "Soccer News"	FRED VILLIERS "Soccer News"	STAN STACEY "The Globe"	BILL FLEMING "The Herald"	M. BUCKNER "The Sun"	ALEX BARR "The Age" and 3AR	JIM PAUL 3KZ	FRED LANG 3DB	GLEN MILLINS 3XY	CHARLES DODD HSV7	MOST FAVOURED
HAKOAH v. POLONIA		X	2	2	X	1	2	2	2	2	2	2
J.U.S.T. v. WILHELMINA		1	1	1	2	1	X	1	1	1	2	1
GEORGE CROSS v. SLAVIA		X	1	1	1	1	1	1	1	1	1	1
FOOTSCRAY v. BOX HILL		1	2	1	X	2	2	2	2	2	2	2
PRESTON v. MORELAND		2	2	2	2	2	2	2	2	2	2	2
MELBOURNE v. JUVENTUS		2	2	2	1	2	2	2	1	1	2	2

1—First-named team to win. 2—Second-named team to win. X—Tie.

HOW THEY STAND

After last week's round, here's how the experts stand:—

49 WINS—Millins.
47 WINS—Barr. Villiers.
46 WINS—Buckner, Dodd.
45 WINS—Lang.
43 WINS—Stacey.
41 WINS—Fleming.
40 WINS—d'Andrea.
38 Wins—Paul.

You, too, can make your own selection in the column provided and see how you fare with the experts.

At the end of the season the "Soccer News" "King of the Tipsters" award will be made to the leading tipster.

Second Division Notes

by *Russell Lea*

● *NORTH*

LEADERS, Collingwood, and Lions continued their march towards First Division Soccer and Collingwood are a clear six points or three games ahead of their nearest rivals — St. Albans. All three teams gained convincing victories last week, with Lions scoring 11 goals against unfortunate Essendon.

Second Division North teams feature in the next rounds of the Dockerty Cup. Norlane - Olympia, who play Coburg, at Coburg, must win if they are to remain in the Cup. Coburg have not been playing impressively in recent weeks and Norlane-Olympia on their day could upset this First Division team.

There are only two Second North representatives in the third round of the Dockerty Cup. St. Albans meets Yallourn at home, and they could upset the First Division South representative.

Likely winners today:— League — I.C.I. Dockerty Cup — St. Albans.

● *SOUTH*

Moorabbin beat Rosebud 4-1, confirming my surprise selection last week. They are now three points ahead of the second bottom team, F.N.D., who were overwhelmed 5-0 by Frankston.

Ferntree Gully and Frankston continue to press their way undaunted towards First Division South status. Although Ferntree Gully won, Croydon were not disgraced.

Two League matches will be played today. Moorabbin meet Oakleigh at home and after their excellent victory last week could again cause an upset, this time by defeating the third top team.

Four Second Division South teams are still left in the third round of the Dockerty Cup. Rosebud plays Frankston in an inter-League match which will be the "Derby" of the Neninsula. Frankston should beat Rosebud, but as they are both Cup fighters, the match could go into extra time.

Croydon, who play Maccabi, could surprise the Jewish combine, who sadly miss Izzy Peters, who recently retired after 14 years' service to Jewish soccer. However, to win, Croydon must watch Ressler, former State League star, who has been in fine form in recent weeks.

"The Flying Dutchmen" meet formidable opposition in the South Melbourne- Hellas combine. Although I select South Melbourne, the Gully side will not disgrace themselves, providing they mark star centre-forward Karayainis and State left-wing combination Georgoussis and Papadopoulos.

My selections are: League **Moorabbin** and **Bayswater**; Cup: **Frankston-Croydon.**

O & L. TOMA
EXPRESS BAGGAGE SERVICE
Agents for
TRAVEL and BAGGAGE, TRANSPORT & SHIPPING,
also agents for
'ICLE'
General
INSURANCE IMMIGRATION
World-wide Transport Service
Personal Agency to
INTERNATIONAL FORWARDING AGENCY
STORAGE & FURNITURE REMOVERS
O. & L. TOMA BROS.
Travel Agency
10 MOUBRAY ST., ALBERT PARK
MX 5348
Cnr. Cardigan Pl. and St. Vincent St.
Tram No. 1 or 2 (South Melbourne Beach, Stop 25).

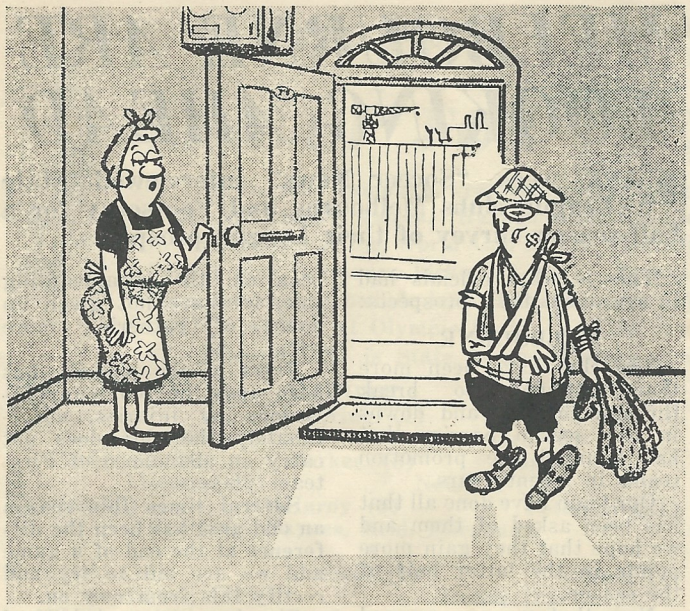

"Correct me if I'm wrong, but didn't yer tell me that the game yer were playin' was a friendly?"

Why Not a Soccer Country Week?

V.A.S.F.A. Deputy Chairman, Jim Paul, was a guest of honour at last month's meeting of the Latrobe Valley League Management Committee on Monday, June 20, at Yallourn S.C.

Mr. McCambley, chairman (independent), asked Mr. Paul to convey to the State Council two requests:

- That a metropolitan team be obtained to play in the Latrobe Valley on Sundays in exhibition matches against a representative Latrobe Valley side.
- That a challenger be called for the Carrick Cup at present held by the Latrobe Valley Association, which won it four years ago when the competition was last played.

[The Carrick Cup is a pre-war competition open to all country associations in Victoria. A metropolitan eleven used to take part. Interrupted during the war, it was resumed shortly afterwards until four years ago when the interest lacked and the competition lapsed.]

The Latrobe Valley delegates suggested that the resumption of such competition be coupled with the beginning of a yearly "Soccer Country Week" to be held in Melbourne.

Mr. Paul illustrated certain difficulties regarding

• Continued Page 7.

For COMFORT, QUALITY
Continental Styling
DURABILITY, LIGHTNESS

£6/9/6
Juniors, £4/6/6
You'll play your best in

BAUMGARTNER

A representative will call on individuals or clubs on training nights.

Sole Vic. Distributor:
STAN. STACEY
BX 2636
Write:—"Baumgartner," c/o "Soccer News," Olympic Park, Swan Street, Melbourne, C.2.
Extra stops available.

ABELA GIVES ZIP TO G.C. ELEVEN

Latest addition to the George Cross ranks is Alfred Abela, 23-year-old Maltese international centre-forward, who arrived in time for the George Cross game against Juventus last Saturday.

He immediately showed top form and scored the only goal of the match to give his team a well deserved victory.

Abela fills an important position in the George Cross front line — and given time to settle, he could develop into a top State player.

Another newcomer to Melbourne soccer in Radibrtovic, who has recently joined J.U.S.T., filling a centre-forward or inside berth.

J.U.S.T. coach, Radovanovic had trained Rabibrtovic from Second Division to First Division football in Yugoslavia, and immediately recommended him to the club.

Two new Dutchmen arrived during the week to join Wilhelmina.

They are Hans Allemens (centre-forward) and Dick van Alphen (centre-half and utility defender).

Both these players could be in today's Wilhelmina line-up and it will be a toss up who of the regular players get the axe.

Alfred Abela

Juventus gained a player and lost another in the transfer movements last week.

Wenish (utility forward) moved from Slavia to join the Juventus ranks but injury will keep him out of action for a few weeks. Tall Englishman, Monty Tomblin left the Italian side to join the battling Box Hill club.

Monty is expected to put that extra bit of power in the forward line from either inside or centre position.

Footscray, still attempting to lift themselves higher on the ladder, have acquired outside-right Van der Poel.

YOU CAN FLY TO **SYDNEY** BY ***TAA***

FOR ONLY **£9.2.0** *

No need to waste precious days when you go to Sydney. Fly by TAA and you'll be there within a couple of hours. You'll enjoy all the luxury of modern Jetliner travel and the wonderful TAA Hostess service.

Fly TAA the Nation's Jetline — most people do

Bookings: 250 Collins Street, 452 Elizabeth Street, 339 Swanston Street; phone 3 2023; or any travel agent.

* Single Tourist Fare.

TAA85

WHAT WE SAY

★ Tolerance

OUR different origins and languages may divide us, but Soccer binds us together in a common interest.

Tolerance should be the by-law to regulate our exchanges, our dealings and our reactions.

Some clubs have claimed they didn't receive a "fair go" from other clubs, Press, officials and others.

Our strength lies in our unity of actions and intents and it is only to be expected that we should rally to the support of a club with limited financial resources, without grounds, or going through a bad period as far as play or discipline is concerned.

The crowds are also expected to be tolerant of referees when they do not agree with their decisions. A vocal expression of dissent to a team or a referee is just as healthy in sport as a cheer or applause.

Violence, spitting or throwing of objects cannot be tolerated.

We have suffered so much lack of tolerance from outside that we cannot afford not to be tolerant inside the code now.

We still have people like Eric Baume and Mr. Tresize (a committee member of the Geelong Football Club) advocating the ban of soccer and referring to foreign players and spectators.

MELBOURNE ARE LOOKING AHEAD

LAST week "Soccer News" interviewed State League clubs Melbourne and Footscray for a half-season survey of their League prospects.

This is what officials had to say about their prospects:

MELBOURNE

The club have been more than satisfied to break through the ups and downs in one season barrier that has haunted the promotion teams in recent years.

Our team have done all that has been asked of them and we hope that they gain more points in the latter half of the season.

Now that we are assured of staying in the senior League the club can turn their whole efforts to building for following years.

At least three prominent Sydney players have indicated that they are interested in coming to Melbourne at the end of the season.

Supporters of the club have done a wonderful job in cheering the players on and we look forward to their continued support.

To name individual players at this period of the season is difficult; each and every one are to be congratulated on their performances.

FOOTSCRAY

Although our results have been on the disappointing side, we have not given up hopes of gathering more wins.

Form of the players has been upset on too many occasions by injuries, unfortunately the club does not carry an abundance of First team players.

Several times this season an odd goal has been the difference at the end of a game and we are out to try and rectify this from now on.

Pleasing part on behalf of the players is that although going under on many occasions, the boys have played the game to the end—not one player being reported.

Despite the committee's hard work at the beginning of the season, our new ground at Sims Reserve is not ready for use.

★ ★ ★

POLISH DANCE

Polonia S.C. will benefit from the proceeds of a Ball to be held at the Church Hall, Yarraville, on Saturday, July 16. The function is organised by the Yarraville Polish Association. Polonia soccer officials extend a personal invitation to all their supporters.

Wodonga's Ascot Win

By R. P. Carlassare

Sponsored by W. D. & H. O. Wills (Aust.), a knock-out soccer premiership was played at Myrtleford on Sunday, June 26.

With only three teams remaining in the Border District Association it seemed that soccer was waning in popularity but, with the added interest created by Wills' donation of the Ascot Trophy, an exciting day of soccer was seen by all.

Present at the games on Sunday was Mr. J. Thorpe, W. D. & H. O. Wills publicity manager, and Messrs. Glover and Mason, also from Wills.

Mr. Thorpe, on presenting the Ascot Trophy, complimented the local teams on their comparatively high standard of soccer.

As I see it, if such a large organization as Wills recognizes the potential of Soccer in this district, to donate such a trophy, it is proof enough that this game is well on the way to becoming a permanent sporting fixture in the North-East.

Played over a series of three games results were: 1st Game — Cobram d. Myrtleford 2—1; 2nd Game —Wodonga d. Myrtleford 3—2; Final—Wodonga d. Cobram 2—1.

At the conclusion of play Mr. Mason presented the best players from each team with a carton of Ascot cigarettes. They were: G. BBoarotto (Myrtleford), E. Valente (Cobram), and M. Tiburzi (Wodonga).

Inspired by Pushkins' immortal novel the famous opera by
TCHAIKOVSKY

HURRY — LAST DAYS!
10.00, 1.15, 4.30, 8 p.m.
AUSTRALIA
266 Collins Street. MF 2837

A Comprehensive Review of Soccer at the time of printing.
EACH MONTH
THE
F.A.
NEWS
● How can England improve its soccer?
● Do referees control the matches in the right manner?
● The importance of coaching.
Views are expressed on these and many more subjects by the people who matter!
SEE FOR YOURSELF
Annual Subscription, 15/- (12 issues); 1/3 (including sea postage) per month.
(Prices Sterling — add exchange).

"With all its licence, the quality I remember most is purity."
"Observer," London.
Les Amants
SAVOY
"THE LOVERS"
11, 2, 5 & 8 (Adults Only) FB 3366

★ HERE'S YOUR OLYMPIC PARK LINE-UP FOR THE WEEKEND

KEUKEN (Wilhelmina)

Here's your complete week-end Soccer programme for Olympic Park, also State League teams for today's games. Hakoah meet Polonia today (Saturday), kick-off 3 p.m., and tomorrow (Sunday) in the World Cup series Australia play Scotland, kick-off 1.30 p.m.; and Poland play Germany; kick-off 3 p.m. Because this issue went to press on Thursday afternoon, teams may include last-minute changes. Alterations to teams will be announced over the P.A. system at Olympic Park. On the extreme right is a picture of Keuken, Wilhemina's sharpshooter. He is State League leading goal-scorer, with 15 goals to his credit.

HAKOAH

Mannering (1)
Alexander (2) Woodward (3)
Anderson (4) Barker (5) Hartley (6)
Common (8) Neuhold (10)
Thomas (7) McInroy (9) Peterson (11)
Reserves: Haynes, Reid, Ellenhaus.

•

Szygalski (11) Jurecki (9) Dronia (7)
Gamaj (10) Dudos (8)
Szczerpanski (6) Parlatoni (5) Capobus (4)
Gaurdiani (3) Gasior (2)
Morks (1)

POLONIA

Reserves: Mariuzkicwciz, Jancsyz.

Tomorrow (Sunday. Kick-off 1.30 p.m.

AUSTRALIA

Mannering (1)
Petheric (2) Armstrong (3)
Stewart (4) Matthews (5) Drennan (6)
Smith (8) Martin (10)
Glover (7) .. Bedford (9) Keyes (11)

•

Beattie (10) Blackley (8)
Copeland (11) McInroy (9) Thomas (7)
Balish (6) Berry (5) McNeil (4)
Wemyss (3) Alexander (2)
(Evans (1)

SCOTLAND

Reserves: Australia—Suttie, McInver, James, Pritchard, Sandham, Scott. Scotland—Hilton (Sunshine C.), Garrett (Me.), Glennie (Slavia), Bell (Slavia), Cook (Slavia).

Players report Batman Street entrance at 12.45 p.m.

POLAND, from: Perlikowski; Gaisior, Czerkaski; Jakubowski, Maruszkiewitz, Szczepanski; Sygalski, Dronia, Jurecki, Dudon, Janczyk, Zablocki, Gamaj, W. Kund, J. Kund.

GERMANY, from: Pettig; Bieg, Larsen; Eggert, Marth, Faltyn, Schumacher, Landherr, Klein Teuber, Wekkeli, Scheer, Weiland.

STATE LEAGUE TEAMS

WILHELMINA: van Heeswick, Erasmus, Stbbe, Remmers, Rrouwer, Noy, Yntema, Luyten, Keuken de Bruykere, Bons, Jensen, Sloothank.

MELBOURNE: Gross, Vicinci, Juhase, Besci, Garret, Vajda, Vass, Pribil, Fekete, Zuckermann, Bors, Weinbers, Szalay, Banhidy, Kaiser, Varos, Sal.

GEORGE CROSS: Hobson, Sacco Velson, Falzon, Muscat, A. Vella, E. Vella, McKenna, Abela, Zammitt, McVean, Rae, Cachia, L. Sacco, Falzon.

J.U.S.T.: Jankovic, Waldbauer, Resek, Micic, Basic, Schroeder, Niegus, Duskę, Marinovic, Vollman, Beattie, Rodek. Reserve: Grgas.

Box Hill from Cooper, Suttie, Morrow, Hunter, Huygen, Paterson, Drennan, Smith, Russell, Pirie, Tomblin, Stoffles, Bedford, McKillop, Kenny.

FOOTSCRAY from Massese, Hamilton, Zaviatterio, Burns, Sabadini, Cressey, Donna, Rice, Saxelby, Copeland, McLeod, Airman, Wemyss.

SLAVIA from Barotajs, Petherick, Armstrong, Karuse, Balish, Berry, Reinbold, Glennie, Bell, Gotschlich, Angstenberger, Sas, Cook, Rambousek, Zeigler, Alevandros.

JUVENTUS: Colla, Marini, Pichinic, Griggs, Boz, Frangioni, Trentini, Bottari, Barazza, Cubero, Vitti, Bressen.

MORELAND: Azzarpardi, Heath, Brown, McNeil, McColl, Cullen, Matthews, Stewart, Oxton, Loughran, Zubiani, Hodgson, Smith, Tachett.

MACCABI: A. Novak; B. Levey, R. Novak; D. Ginsburg, T. Jack, A. Szabo; P. Akerstein, J. Velleman, D. Finkielstein, F. Marks, J. Roessler. Reserves: Hoffman, Kovacs.

SOUTH MELB.-HELLAS: Van Gronignon, Karpousas, Picoulas, Power, Pippis, Nanos, Kourkoulakos, Fortamanos, Budgen, Hatzelefriov, Genaris, Papadopolous, Georgeouiss.

★ ★ ★

PRESTON'S GROUND

Preston S.C. will play all their home games on a neutral enclosed ground wherever possible or on the opposing team's ground. This was decided at a special meeting of the S.L.M.C. on Tuesday. Messrs. Hutchinson (Wilhelmina), Kohout (Slavia), and d'Andrea (Juventus) were appointed members of a Ground Inspection Sub-Sommittee. Their first task will be to inspect the Preston and Footscray grounds.

First Class or Tourist ...

there's an
ANSETT-ANA
JET FLIGHT to suit you!

ANSETT-ANA Jet flights span Australia from Cairns to Perth daily.

Contact
ANSETT-ANA or your travel agent

MAA1189

★ NORTH

HAPPY HELLAS!

SOUTH Melbourne-Hellas must rank as one of the strongest teams ever to have played in the First Division, and they look certain of a place in the State League next season.

Greek teams in Hellenic and Yarra Park have previously failed in State League but neither of them had the strength or quality of the present combine which seems assured of holding their own against much stronger opposition than has been met to date.

Considerable interest will be shown in the performances of the club in the Ascot Dockerty Cup, and as Greece in the Laidlaw World Cup series.

Last week saw a number of surprise results when five of the top six teams failed. Biggest surprise of the week was University's 3-0 win over Croatia, and congratulations go to the "Shop" for registering their first victory, together with the hope that it will not be the last.

Sunshine City took another step from the relegation zone by taking a point from runners-up, Corio, and the Sunshine club seems to have found that little bit of extra which was so badly needed.

Fiorentina and Moonee Ponds have both done well in their initial season in First Division and their 1-1 draw last week underlines the equality of these two clubs in playing standards.

The performance of Maccabi is difficult to forecast and this was borne out last week when they inflicted only the second defeat so far experienced by Coburg. Maccabi's greatest asset is centre-half, Tom Jack, who still displays great anticipation, but more importantly, inspires and leads his team in dominating fashion.

The surprise of the season is the poor display of Sicilia, who looked to be one of the strongest teams at the start of the season. It now appears that, together with University, they are doomed for relegation to Second Division unless able to stage a remarkable reversal of form.

★ SOUTH

The League ladder is now beginning to stabilise and the premiership challengers have been narrowed down to two —Geelong and Richmond— who are equal top with 20 points, and the teams are even level on goal average.

The Geelong club is fortunate to have such stars as Kemerer, Maddhelena, and Gennari, and it is these players who deserve much of the credit for the club's present position. Outside-right Kemerer is one of the most competent footballers in this League.

Richmond's abilities are spread more evenly through their team and although they have good players like centre-forward, Klein, and full-back, Larsen, their greatest asset is cohesive teamwork with every player pulling his weight. Either Geelong or Richmond would be worthy of First Division champions and at this stage it is impossible to favour one before the other.

The most improved side is Brighton who put paid to Austria's premiership ambitions by defeating them 4-1 last week. Physical fitness is a key factor in Brighton's improvement and they have now played a number of consecutive games without defeat. Key players are all-rounders Andre Waitzer, McCartney, and forwards Oldfield and James.

While Austria are now out of the running for promotion, they deserve special mention for a wonderful debut in First Division. The club come from an apparently hopeless position in the Second Division last year to earn promotion as runners-up and they have continued their improvement this season. The enthusiastic Austria club could be the 1961 premiers.

At the other end of the ladder four clubs, Dandenong, Sandringham, Park Rangers and Prahran are engaged in a struggle to avoid relegation. The two most likely candidates are Prahran and Park Rangers, but these two clubs are among the longest-established teams in Victorian Soccer, and although now at their lowest ebb, their tradition is founded on great fighting spirit which may yet see them through.

First Division Review

by Don Sutherland

SOCCER FANS!

When buying KNITWEAR ask for

"OLYMPIC"

The quality garment for the whole family

OLYMPIC KNITWEAR

21 JONES LANE, CITY. FB 3144

(opposite Southern Motors)

SOCCER FANS HERE'S YOUR POOLS GUIDE

QUEENSLAND.

First Division.—Blackstone 5, Oxley 2, Y.M.C.A. 9, Dinmore 2, Azzurri 1, Hellenic 2, St. Helens 5, Bundambao, Annerley 4, Thistle 3.

Second Division.—Wynnum 2, Dnipro 7, Sandgate 2, Merton 0, Graceville 3, Mitchelton 4, Easts 8, Latrobe 4, Bulimba 3, Postal 3.

SOUTH AUSTRALIA.

First Division.—Croatia 0, Lion 0; Sturt 1, Port Adelaide 3; Polonia 0, Orange 0; Beograd 1, Cumberland 1; Salisbury 1, Juventus 3; Budapest 2, Victoria 0.

Second Division.—Birkalla 7, Windsor Athletic 0; Malta United 0, Olympic 1; Enfield 5, Pennington 2; Kingswood 3, Edinburgh 3; Austria 1, Mitcham 0; South Adelaide 4, Elizabeth 1.

NEW SOUTH WALES.

North, First Division.—Adamstown 1, Newcastle 2; Blacksmith 6, Charlestown 3; Cessnock 0, Awaba 1; L. Macquarie 3, W. Wallsend 5; Mayfield 2, Cardiff 1; Wallsend 3, Merewether 2.

Federation, First Division.—Auburn 2, Corrimal 0; Balgownie 1, Prague 4; Bankstown 0, Canterbury 2; Hakoah 0, Apia 2; Manly 0, Gladesville 8; Northside 4, Budapest 1; Sydney Aust. 3, Granville 3.

WEST AUSTRALIA.

First Division. — Azzurri 2, Athena 1; North Perth 7, Spearwood 0; South Perth 0, Tricolore 1; Swan Valley 1, Olympic 4; Windmills 3, Swan Athletic 1.

Second Division.— Caledonians 3, Julia 2; Cracovia 2, Fremantle 2; Emu Rangers 2, Perth City 4; Malay T. 5, Medina 6; S. Fremantle 2, Subiaco 3.

N.S.W. LADDER

	P.	W.	L.	D.	F.	A.	P.
Prague	15	12	0	3	61	25	27
Gladesville	16	11	2	3	45	23	25
Auburn	16	11	3	2	55	32	24
Apia	15	9	2	4	43	15	22
Canterbury	15	9	5	1	45	32	19
Budapest	14	9	4	1	45	34	19
North Side	15	6	6	3	37	34	15
Sydney Aust.	15	5	5	5	31	37	15
Hakoah	16	5	9	2	37	35	12
Corrimal	15	3	8	4	25	35	10
Bankstown	16	4	10	2	24	36	10
Balgownie	14	4	10	0	22	42	8
Branville	16	2	12	2	30	59	6
Manly	16	1	15	0	29	90	2

S.A. LADDER

First Division.

	P.	W.	L.	D.	F.	A.	P.
Orange	8	2	3	26	23	19	
Lion	8	2	2	36	14	18	
Juventus	6	2	5	34	20	17	
Cumberland	7	3	3	22	15	17	
Budapest	7	3	2	40	15	16	
Croatia	7	4	2	21	9	16	
Polonia	5	5	3	25	30	13	
Beograd	3	5	5	25	24	11	
Victoria	4	9	0	21	27	8	
Sturt	3	9	2	25	40	8	
Port Adelaide	4	9	0	27	49	8	
Salisbury	1	11	1	10	46	3	

STOEFFELS KICKS INTO 3rd PLACE

Box Hill forward Frank Stoeffels added four goals to his tally to go into equal third place on the State League goalscorers' table last week.

Playing in his new position of centre - forward, Hakoah's Johnny McInroy netted a hat-trick against Wilhelmina and has given himself a big lift on the table. He now has six goals to his credit.

Below you will find leading State League goalscorers as named by "Sporting Globe" soccer writers each Saturday throughout the season.

Secretaries are asked to co-operate by sending information about their players.

✦ Abbreviations are as follows: BH (Box Hill), F (Footscray), GC (George Cross), H (Hakoah), J. (Juventus), M. (Melbourne), Mor (Moreland), P (Polonia), Pr (Preston), S (Slavia), W (Wilhelmina).

15 GOALS—Keuken (W).

11 GOALS—Luyten (W).

9 GOALS— Sabiani (Mor), Stoeffeds (BH).

7 GOALS — Beattie (JUST), Petersen (H), Vollman (JUST).

6 GOALS—Haynes (H), Dudon (P), McInroy (H).

5 GOALS — Bors (M), Zammit (GC), Smith (Mor), Bell (S), Angstenberger (S), T. Vella (GC), Cook (S), Biro (P), Rice (F), McVean (GC), Jurecki (P).

4 GOALS — Sal (M).

3 GOALS — Cubero (J), Ynthma (W), Burns (F(, Rambousek (S), Zammitt (GC), Bedford (BH), Vass (M), Fekete (M), De Bruyckere (W), Bressan (J), Bons (W), Horvac (Pr).

2 GOALS—Janczyk (P), Drennan (BH), Sabbadini (F), Loughran, Hodgson (Mor), Marinovic (JUST), Gregoric (Pr), Hunter, Reuter (W), Falzon (GC), Fabjanic (JUST), Sas (S), Ziegler (S), Patterson BH), Oxton (Mor), Tomblin (BH), Kaiser (M).

.1 —GOAL — Cachia GC), Miuc (JUST), Noy (W), Pronk (W), Barub, Oughton (H), Kenny (BH), Szygalski (P), Nelson (GC), Buric (J), Weinberg (M), Duske, Gragas (JUST), Copeland (F), Rae (GC), Pribi (M), Pavlocksy (Pr), Djukie (Pr), Capobus (P), Sacco (GC), Barbazza (J), Hartley (H), Saxelby (F), Gomez (P). L. Vella (GC), Bottari (J), Boz, McNeil (Mor), Njegus (JUST), Huygen (BH), Becsi (M), Voros (M), Berry (S), McKenna (GC), Abela (GC), Balish (S).

COUNTRY WEEK?

• Continued from P. 3.

dates in Melbourne but promised his support for the idea with the competition held in different country centres in rotation to give a boost to the code in the country.

On the home front, Mr. Paul is happy to report that he found the situation in the Latrobe Valley greatly improved with the disappearance of clash of personalities.

Of great interest, the discussion on the possibilities of match permits for a minimum of one season, a matter which is already under consideration in Melbourne by the S.L.M.C. and which could also interest the Metropolitan League Management Committee.

★ ★ ★

GAMES WANTED

The Hiraklis Soccer Club would like clubs wishing friendly games to contact them. Would any club interested contact Mr. A. Christofis, 145 Clark Street, South Melbourne.

NEW SHIPMENT JUST ARRIVED OF THE FAMOUS

M.S.D M.S.D M.S.D

NORHANDEL BALLS

Yes, it's important news. The "Norhandel Super Select" has achieved the fame of quality in every country where soccer is played. Priced at £12/10/- Also 18 panel practice ball, complete with bladder, 75/-.

The M.S.D. also offers for the soccer player:—

- Soccer Knicks, 16/6.
- Shin Pads, 8/6 pair. With white tapes, 9/11.
- The famous German Adidas boot "Argentinia" style with leather or nylon soles. Priced at 75/-

MELBOURNE SPORTS DEPOT

55 Elizabeth Street and 255 Swanston Street Phone: 62-6161.

HERE'S THE LETTER WE HAVE BEEN WAITING FOR

SIRS, — Now that half the season is over, I will not fail to say my word of appreciation for the endeavours the new Editor of "Soccer News" have made to make it a better "Soccer News."

I realise what a considerable amount of work you have all put in, not only to increase the advertising considerably, but also to bring together a variety of copy every week.

Whether the enlarged quantity of copy has made the quality suffer is a matter of appreciation, but I am of the opinion that "Soccer News" misses the more experienced pen and the well written articles of our old friend, Morrie Buckner.

I feel that lack of co-operation and appreciation made Morrie resign from "Soccer News" which for many years, he ran practically on his own, with the sacrifice of many free hours.

In the first place, I feel that if Morrie was approached in the proper way, he would be willing to write, from time to time, a few more of his to - the - point articles, which certainly would improve the content of "Soccer News."

My criticism of "Soccer News" in former years has never been directed at the quality of the articles, but completely at the time of issue.

I am of the opinion that "Soccer News," as it is distributed now, and has been distributed in former years, lacks its main purpose, viz., the propaganda for Soccer and the creating of interest in Soccer among those who are not regular attenders of our games yet, and in many cases, do not even know what is going on in the Soccer world in Victoria.

"Soccer News" is now sold, week in, week out, to those who attend our games, and buy more or less because they want to be up to date about Soccer in Victoria.

I have said it before, and I say it again, that we must have a "Soccer News" which appears on the Book Stalls on Thursday at the latest especially in the immigrant areas, out of which new-

Mr. J. VAN HOBOKEN

comers to Australia, and also old Australians, can read about what is going on in Soccer, and how they can get to the next game on Saturday.

It is, in my opinion, imperative that in each weekly issue, all home grounds for each Division should be clearly indicated, so that newcomers can find their way to the various grounds in the immediate vicinity of their home.

Names and telephone numbers of the Secretaries of all Clubs, from State League to Provisional League, should be clearly stated.

Too many Soccer players are walking around in Victoria, who do not know how to get back into the game again. We need all these boys.

If by having "Soccer News" on sale by Thursday, we gain each week an additional 50 new supporters of Soccer, we will gain 1,500 new supporters over a season.

I have been told many times that it is impossible, not only due to lack of time, but also due to lack of finance, to have "Soccer News" in the Book Stalls on Thursday.

I go even further, and state that if "Soccer News" appears on a Thursday, well written and well presented, we will sell 15,000 copies per week, with a revenue of 9d. per copy, very soon after we commence.

If we have 15,000 people attending a State League game at Olympic Park, there will certainly be 15,000 people in Melbou who will buy "Soc News, which gi "news" about the gan to be played on Saturd

If we can guaran advertisers a circulat of 15,000, I am also c vinced that the printi of this "Soccer Nev can be paid out of adv tisements received, a the £275 received 15,000 copies should amply sufficient to p for an adequate perma ent full-time staff to p duce a good Soccer pa on the Book Stalls Thursday.

Even if the figures give here are doubted some of the pessimists, is quite clear that figures I give would sh such a handsome pr for the Association th even if they were o half as good as pictu by me, they would still good enough to cover cost, with the result t we have good propagar for Soccer, without a outlay at all.

Yours,
J. van Hobok

HARTLEYS

SHIN PADS, Lightweight .... **8/6** pr.
Heavyweight, with Sponge Rubber Back **12/3** pr.
ELASTIC KNEE SUPPORTS .... **7/6** ea.
ELASTIC ANKLE SUPPORTS .... **7/6** ea.

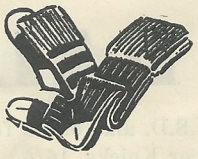

PADDED KNEE GUARDS .... **15/-** ea.
PROTEX ATHLETIC SUPPORTS **14/-** ea
ALL - WOOL HOSE .... **12/6** pr.

SOCCER SHORTS
BLACK or WHITE .... **16/11 pr.**

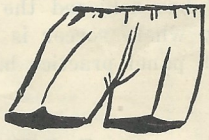

COTTON SWEATERS
Plain Colours
from
37/6
PRICES ON APPLICATION FOR SPECIAL CLUB COLOURS

Training
3/- B

UMPIRE
WHIST
6/6 E
LEATH
STOP
1/6 D
NYLON S
3/6 D
BOOTLA
54in.
1/6 P

270 FLINDERS ST. *Phone* **MF8661**

WE FULFIL OUR PROMISE

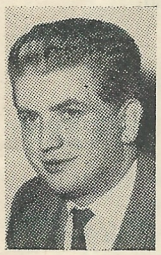

John d'Andrea

Fred Villiers

Stan Stacey

AFTER 14 issues of "Soccer News" we have fulfilled our three promises to the Victorian Amateur Soccer Football Association — QUALITY, QUANTITY and CIRCULATION.

We're proud of our achievements and we share this pride with Australian, Interstate and Victorian Soccer officials, readers and many soccer fans.

Last week we received a congratulatory letter from F.A. Secretary, Sir Stanley Rous, for having produced an outstanding soccer publication in Australia.

Newspaper, Radio, TV, and advertising executives have complimented us on our efforts which provide Soccer with a dignified and worthwhile introduction anywhere.

Furthermore, every item of newsworthy correspondence which reached "Soccer News" has been published without discrimination, but the same cannot be said of previous administrations.

We welcome Mr. van Hoboken's letter because the congratulations and appreciations shown to us were becoming monotonous.

With the spirit of impartiality which guides our work, we print the letter in full and give it position of pride in our paper.

Firstly, there are points on which Mr. van Hoboken needs some clarification:

• Mr. Morrie Buckner, the former Editor, didn't resign from "Soccer News."

• The columns of "Soccer News" have always been open to the "more experienced pen of our old friend, Morrie Buckner." He has had unlimited use of these columns this season.

• The undersigned are truly doing this job for the **love of soccer.** What else would you call a £3/6/8 honorarium which in 1960 would hardly cover travelling, entertaining telephone, telegrams and incidential expenses?

For the information of Mr. van Hoboken and others, the content of "S.N." has increased by more than double, thanks to the extra column, and the newsy front page, which has been received with ovation everywhere.

It is generally recognized and we rely on the weekly comments received that the standard of the publication and its contributors have greatly improved. This can be expected from the skill of three people, who apart from being soccer men excel in their own field of newspaper work.

The wish of a minority must always be respected in a democracy, but must not necessarily be followed. We don't think that our readers — who have doubled this year — would appreciate a return to large headings and subheadings and outsized stereotyped features which might lower the cost of the publication.

For years the publication had photos and news on its front page, things which you could look for but hardly find.

Due to past failures we have had to fight to win the confidence of readers and we are progressing every week.

Now for the time of distribution — a matter on which we partly agree with Mr. van Hoboken.

Problems encountered so far are that the present time of publication doesn't allow an authorised distributor to handle it in time, quite apart from the cost involved which could well be undertaken in view of its publicity value.

After all, we must crawl before we can walk. However, this matter is being considered and we expect some sensational changes in the near future.

We do not agree that Soccer and would-be Soccer fans must have their "Soccer News" in their hands to know where to go.

For this purpose "The Age," "Sun," "Herald," "Sporting Globe," various foreign newspapers, ABC, ABV2, HSV7, 3KZ, 3DB, 3AK, and 3XY are doing a wonderful job.

The grounds of metropolitan clubs are well known and any query regarding them or club officials, can be solved by consulting the official Year Book or contacting the Association offices. A repetition of this information every week wastes valuable space ,

Mr. van Hoboken will be glad to know the crowds are increasing every week.

It is difficult to believe that in 1960, when players are signed before they board ship or rushed when they arrive here, and any talent worth using is unaware of the locality of grounds and clubs.

• **Continued Page 13..**

for SOCCER

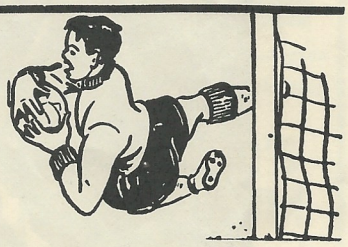

BALLS

STANLEY MATTHEWS COMP. **£5/19/6**
PANTHER T. PANEL COMP. **71/5**
TRIUMPH 18 PANEL COMP. **74/11**

SOCCER NETS . . . £26/10/- pr.

BUY NOW
PAY LATER
on Hartleys
"Pay-as-You-Play"
Plan.

SOCCER BOOTS

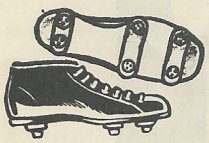

STANLEY MATTHEWS, Aluminium stops, **£5/15/6 pr.**
" " Leather stops **99/9 pr.**
"QUICK" CONTINENTAL STYLE .. **£7/17/6 pr.**
"MANTELLO" " " .. **£5/11/9 pr.**
Half Sizes available in All Makes.

SPECIAL FINANCE PLAN FOR CLUBS
Ask for Details!

318 LT. COLLINS ST. Phone MF 8661
176 MOORABOOL ST. GEELONG. X4596
29 STURT ST., BALLARAT. Phone B 5541

NOTHING MATCHES BORON !

MOTORIST'S CLAIM
BEST PETROL EVER !

You can FEEL the difference !

AMPOL
BORON SPECIAL
THE ENTIRELY NEW PETROL!

TWO TEAMS QUIT

SHORTAGE of players has forced the withdrawal of Brooklyn Hostel Under-14 and South Melbourne-Hellas (Under-16) teams from junior competitions.

Players registered with those teams and who are over-age for other Junior teams fielded by those Clubs are free to re-register for any other Club without a transfer. Mr. Harry Wilkinson, Junior Secretary of the South Melbourne - Hellas, through "Soccer News," thanks players Murcott, Noss, Lockwood and Moorewetz for their sterling service to the Club under great difficulties and wishes them every success in the future. These players will be a great asset to any team. Best of luck, boys.

With State selection having been finalised, both Under 14 and Under 16 State teams will start training at Middle Park tomorrow (Sunday). The following Under 14 players are requested to attend at St. Kilda ground at 1 p.m. Bring own strip, and boots must be properly studded. Mr. McFadyen (St. Kilda) is coach.

UNDER 14 STATE SQUAD

Betts, Watson, Agius, Karasavalis, Lorist, Wells, Popczyk, Kalkbrenner, Stacey, Bihary, Kidger, Hamilton, Reid, Abonyi A., Mandalis, Dimarchi, Maat, Wrobel, Klein, Gromek, Short, Kasdaglas, Jasinski, Pritchard, Koutseheras, and Logan. W. Osypiw of Sokil Utd. must also attend.

Following three weeks' trials during which period the standard of soccer displayed surprised some spectators, the following 15 players have been chosen to represent Victoria in the forthcoming tour of N.S.W. in September. Mr. Bradshaw (Essendon) is coach. The selected Under-16 State team has a very powerful and clever forward line but the defence will give the coach many headaches. It is interesting to note that six players from the 1958 Under-14 State team have again been included.

UNDER 16 STATE SQUAD

Tarascie (Sunshine C.) goal; Barna (Melbourne) Caithness (Sunshine C.) Gombos (Melbourne) and Remfrey (Hakoah) backs; S. Culbard (Sunshine C.) Mullen (Sunshine C.) White (Sunshine C.) half-backs; Rossetto (Essendon) Silver (Melbourne) Hay (Brighton) Dancer (Brighton) J. and W. Vojtek (Essendon) and Peat (Essendon) forwards. These players to report on South Melbourne ground at 1.30 p.m.

UNDER 16 METROPOLITAN XI—

Ryan (Essendon) goal; Karzag (Melbourne) P. Kilvert (Brighton) Harlow (Essendon) Leach (Hakoah) Messner (Bayswater) Middleton (Moorabbin C.) and Ogilvie (S./Aspendale) half-backs; Freund (Melbourne) W. Kilvert (Brighton) Hageorgiou (St. Kilda) forwards. These players to report on South Melbourne - Hellas ground at 2.15 p.m. tomorrow. Two more players are still to be selected.

UNDER 18

Cuschieri (Preston) goal; Burton (Sunshine C.) Marth (Sunshine C.) backs; Bell (Sunshine C.) Bryce (Sunshine C.) Diamandis (Essendon) and Voce (St. Kilda) half-backs; Shipley (Preston) Karlich (Preston) Rogers (Dandenong C.) Wright and Hilton (Sunshine C.) Vassilo (St. Kilda) Pritchard (Brighton) and Benbow (Sandringham C.) forwards. These players to report on South Melbourne-Hellas ground on Sunday next July 17 at 2 p.m. This team contains a preponderance of Sunshine City players indicating the tremendous strength in the Sunshine area and confirms the strong hold by Sunshine City on the Under-18 section.

INTERSTATE PROGRAMME

Under-14 team visits St. George (Sydney), Under-14 team also will play N.S.W. touring Under-14 team in Melbourne on Monday, September 5. New South Wales will play this match in Melbourne before their tour of South Australia. The Under-16 team will visit Canberra, Sydney and Newcastle during a ten-day tour of N.S.W. playing four matches. Before leaving for N.S.W. this team will entertain a West Australian Under-16 High school team on August 20 in Melbourne, who are touring the Newcastle area. A return match will be played on September 1 in Melbourne. Later in September four Metropolitan teams will visit Yallourn for the annual matches in all age groups with the L.V.J.S.A.

UNDER 14

In the second replayed J. J. Liston Cup game played at Sacred Hearts ground, Olympia defeated Sacred Hearts 2—1 in a fast and exciting game. The result could have gone either way. Olympia will now entertain North leaders Ardeer at Sassella Park, Deer Park. Likely cup winners today are North Sunshine, Ardeer, Essendon and Sokil United.

Junior Soccer with Joe Threlfall

NINO BORSARI

Ex-Olympic Cycling Champion

Yes, yes, yes! It would pay you to visit

BORSARI'S EMPORIUM

NINO SELLS EVERYTHING at the easiest terms on lowest deposit

Diamond Rings, Jewellery
Watches, Crystal
Photo and Movie Cameras
Sewing Machines
Gifts of All Kinds
Sports Goods
Typewriters
Shot Guns
Bicycles
Fishing
Radio & Electrical Appliances, etc.
China

Also Continental Records, Magazines and Books

201 LYGON ST., CARLTON
Phones: FJ4838, FJ5278

Dine and Dance at the RIVERSIDE INN HOTEL at the Punt Road Bridge

CONTINENTAL CUISINE — Liquor with Meals till 10 p.m.

Delightful Music by HANS and HENRY

Private Room for Weddings, Parties, etc.

Mine Hosts: BRUNO SMITH, GINO SANTI (JB 1676)

★

NO PARKING WORRIES

Sir,—Allow me on behalf of the Prague Soccer Club to congratulate Victoria on the wonderful victory in the recent Australian Soccer Championship.

The victories on each day were clear-cut and the pleasing feature was that the quality of the team did not deteriorate when the replacements went into the side, which was a guide to the strength of Victorian Soccer.

The administrative organisation of the series was par excellence, all in all a grand weekend for Victoria which they so richly deserve.—Yours, etc.,

A. CRAIG,
Secretary
Sydney Football Club
Prague

Sir,—You have been kind enough to send us copies of your magazine during recent weeks. We have found the information contained therein most interesting and we have decided to take advantage of your offer to include an advertisement about our own magazine in your publication. We enclose copy herewith and will be grateful if you will let us know what arrangements you can make with regard to its insertion and payment. — Yours, etc.,

SIR STANLEY ROUS,
Secretary.
The Football Association,
22 Lancaster Gate,
London, W.2.

COMMONWEALTH Savings BANK

COMMONWEALTH TRADING BANK

ON THE BALL!

Migrants who want information which is right "on the ball" — correct and up-to-date — should call at the Migrant Information Service, Commonwealth Bank, 227 Bourke Street, Melbourne

Information is provided FREE on such subjects as housing, employment, education, finance or any other subject of interest to migrants.

FREE HOME DELIVERY!

WINES - BEERS

LIQUEURS

BEST SELECTED SOUTH AUSTRALIAN WINES, including:—

CLARET, CHABLIS - - 6/- Half-gal.

MUSCAT, DRY SHERRY, SWEET SHERRY, PORT, VERMOUTH - - 9/- Half-gal.

FRANK AGOSTINO

& Co. Pty. Ltd.

508 SWANSTON ST., CARLTON

FJ 6551 — FJ 6497

Sir,—You were wrong in your reply to F. Vollmer's query in last week's "Soccer News." The query was wrong in one sense, too.

Mr. Vollmer asked: "If a player from the defending side handles the ball inside the penalty area unintentionally, and the referee blows his whistle, what would he have to give—a penalty kick or an indirect free kick from the place it happened?"

In the first place, no free kick of any kind should be awarded for unintentional "hands." For intentional "hands," the award must be a direct free kick if the infringement occurred outside the penalty area, and a penalty kick MUST be awarded if it occurred inside the penalty area.

But the artistry in your cartoons is wickedly wonderful! More, please. — Yours, etc., MORRIE BUCKNER.
St. Kilda Road,
Melbourne.

Sir,—The following committee member, Mr. J. Leopold, of 31 Stafford Street, West Preston, and Mr. H. Leopold, same address, resigned as active members of our committee on June 14. They have served our club loyally over the past 25 years for which we have honoured them with life membership. The reason for their retirement is ill-health. — Yours, etc., J. RADOJEVIC,
Secretary.

Boys Wanted

Boys between the age of 12 and 14 years are wanted to sell "Soccer News" at soccer grounds throughout Melbourne suburbs. Applicants must be intelligent and trustworthy.

They should contact Mr. Jack Coldman, 8 Namron Street, East Bentleigh, by letter for an appointment.

Star junior out for season

Under 18 player for Sandringham City, David Bendow, who scored nine goals in the past three weeks, and is a member of the Under 18 Victorian team after scoring his fourth goal last Saturday, twisted his ligaments and will be unable to play for the remainder of the season.

He would probably have been included in the senior team this week to assist Sandringham in their bid to avoid relegation. Hard luck, David; we hope you aspire to become a champion next season.

SOCCER PLAYERS and SPECTATORS

be of smart appearance by visiting

MILAN MILENKOVIC

GENTLEMAN'S HAIRDRESSING SALON

Continental hair stylist and all well-known styles

3 CHAIRS — NO WAITING

Reduced Price for Players

21 BUCKLEY STREET, FOOTSCRAY

MW 6721 (opposite Belgrave Hotel and Technical School)

HUNGARY'S BRIGHT BOY IS SO SHY!

From ROBIN MANNOCK.

BUDAPEST, Friday—Florian Albert, centre-forward for Hungary at 18 years of age, is modest, soft-spoken and shy!

He calls his trainer "Bacsi" ("Uncle"), a term of friendly respect which Hungarian children bestow upon their elders, and the courage and self-confidence which carried him through England's defence to crash home two goals in Budapest on May 22, seems to desert him once he takes off his football boots.

Brilliant solo breakthroughs worthy of a "classical" centre-forward are Albert's stock in trade.

Often his opponents seem mesmerised by his guile as he flashes past them into the penalty area.

Then the stadium echoes with the cry, "Flori, Flori," as the crowd urges their favourite on. Once inside the scoring line, he seldom misses the net.

But off the field, Albert looks hardly capable of fighting his way out of a soggy paper bag, let alone storming an enemy goal single-handed.

Albert is described by British Sporting journalists as a "world-class" player, and regarded as the brightest of Hungary's bright soccer players.

WE FULFIL OUR PROMISE

• Continued from P. 9.

The possible increase of sales and supporters mentioned has already been achieved in half the season.

A successful businessman is not necessarily a newspaperman and this must be accounted for when reading such comments as: "If we have 15,000 people attending a State League game at Olympic Park, there will certainly be 15,000 people in Melbourne who will buy 'Soccer News.' . . ."

It is, we are afraid, wishful thinking as it would mean that well over 150,000 see State League Soccer every week-end by attending at least one match. By the same token you could say "The Herald" is missing out badly by not selling a copy to each inhabitant of the metropolitan area.

Unlike other business propositions where you must have large production to increase profit and decrease costs, a newspaper must have increased copies matched by increased sales. It would be unfair, to advertisers for one, to print more than can possibly be sold only to waste them in the incinerator.

Mr. van Hoboken can rest assured that we are steadily working towards a day when soccer will warrant a full-time skeleton staff and no doubt by that time soccer will be able to afford it.

With this letter Mr. van Hoboken has given us the opportunity to mention two important aspects which could improve "Soccer News."

• Co-operation by club officials supplying news as it happens.

• Increased revenue from advertising from a publication giving service to both readers and advertisers in a specialised section.

But how can we make so much progress when advertisers are reluctant to pay an extra £1 for a prominently displayed ad., despite increased circulation?

"Soccer News" is marching abreast with the progress of soccer, and with the publicity it is receiving in the Press, Radio and TV, and we are privileged to enjoy the confidence of the Soccer community of Victoria.

Yours,

John d'Andrea
Fred Villiers
Stan Stacey

GUARANTEED

POSITIVE FOOT COMFORT AND EFFICIENCY ON HARD OR SOGGY GROUND GUARANTEED WITH

'PIOLA'

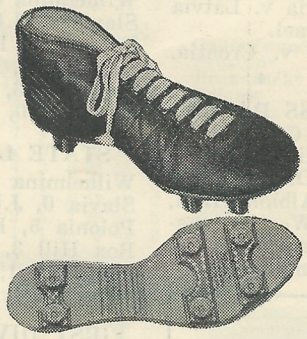

Famous Make

'PIOLA'

Continental

SOCCER BOOTS

Made by A. MANTELLO

- Special Plates Prevent Stud Pressure on Feet.
- Exclusive Design "Floats" Player on Soft Ground
- Especially Designed Light and Flexible Soles.
- Only the Finest Crop Hide is Used in PIOLA Boots.

Sole Distributors:

New Metropolitan Supply Co.

352 Drummond Street, CARLTON. FJ 5604

NOW AT ALL LEADING SPORT STORES

For All Classes of

INSURANCE PROTECTION

PHONE **34-5164** (4 Lines)

A phone call will bring personal attention to all your problems.

ADVICE FREE

CONSULT . . .

L. & H. LASKY Pty. Ltd.

62 LYGON STREET, CARLTON. 34-5164 (4 lines)

PERSONAL & TAPE-TO-DISC RECORDINGS

Home of PLANET, GALAXY, STAR, OPUS Records

TELEFIL (Aust.) Co. Pty. Ltd.

Radio and TV Recording Studios
88 ACLAND STREET
ST. KILDA

94-3777

OLYMPIC PARK

FIXTURES

Sunday, July 10—
1.30: Aust. v. Scotland.
2.00: Poland v. Germany.
Saturday, July 16—
Polonia v. J.U.S.T.
Sunday, July 17—
1.30: Yugoslavia v. Latvia or Israel.
3.00: Hungary v. Croatia.

★ ★ ★

GEORGE CROSS DANCE

All George Cross supporters are cordially invited to attend the Dance to be held in the Albion Hall, Lygon Street, West Brunswick on Saturday, July 16, from 8 p.m. to midnight.

SPECIAL OFFER
To All Clubs !

A. Alessio

Chairman of Juventus S.C. and Proprietor of

ALTO

KNITTING MILLS

●

TEAM
GUERNSEYS
in COTTON, PURE WOOL or ORLON.
All Colors Available.
Made to Order.
Also
TRACK SUITS
in many colours
Made to Order
ALL GARMENTS
at
MANUFACTURERS' COST PRICE

Maples Lane, Prahran
(off High St.)
LA 4168

Last Week

WORLD CUP RESULTS

Israel 1, Latvia 3.
Greece 1, Austria 0.
Ukrania 0, Ireland 2.
Italy 2, England 1.

STATE LEAGUE

Wilhelmina 0, Hakoah 3.
Slavia 1, J.U.S.T. 2.
Polonia 2, Footscray 0.
Box Hill 5, Preston 1.
Moreland 3, Melbourne 5.
Juventus 0, George Cross 1.

STATE LEAGUE RES.

Wilhelmina 0, Hakoah 1.
Slavia 0, J.U.S.T. 1.
Polonia 5, Footscray 0.
Box Hill 3, Preston 1.
Moreland 1, Melbourne 1.
Juventus 4, George Cross 3.

FIRST DIVISION NORTH

University 3, Croatia 0.
S. Melb.-Hellas 6, Sicilia 1.
Coburg 1, Maccabi 2.
Corio 1, Sunshine City 1.
Fiorentina 1, Moonee P. 1.

FIRST DIVISION SOUTH

Austria 2, Brighton 4.
Park R. 0, South Yarra 2.
Dandenong 2, Yallourn 5.
Prahran 0, Richmond 5.
Geelong 6, Sandringham 0.

SECOND DIVISION NORTH

Collingwood 4, N. Olympia 1.
Fairfield 1, St. Albans 3.
I.C.I. 5, Heidelberg 0.
Lions 11, Essendon 1.
Seymour 0, Williamstown 1.

SECOND DIV. SOUTH

Moorabbin 4, Rosebud 1.
Frankston 5, F.N.D. 0.
Ferntree Gully 2, Croydon 0.
Bayswater 1, Makedonia 2.
N. Richmond 0, Oakleigh 0.

FIRST NORTH RESERVES

University—Bye.
Sicilia 0, S. Melb.-Hellas 6.
Maccabi L.P., Coburg W.O.
Sunshine City—Bye.
Moonee P. 3, Fiorentina 1.

FIRST SOUTH RESERVES

Brighton v. Austria.
South Yarra 3, Park R. 3.
Yallourn 3, Dandenong 1.
Richmond 12, Prahran 0.
Sandringham—Bye.

SECOND DIV. RESERVES

Seymour—Bye.
Lions—Bye.
Croydon 2, Ferntree G. 4.
Trident 1, Frankston 6.
Moorabbin—Bye.

PROVISIONAL LEAGUE

Melita L.P., Hollandia W.O.
D.S.G. 2, Trident 6.
W.W.F. 1, Ringwood 5.
Olympia 6, Bendigo 0.
Alexander 4, Springvale 0.

This Week

STATE LEAGUE

Hakoah v. Polonia.
J.U.S.T. v. Wilhelmina.
George Cross v. Slavia.
Footscray v. Box Hill.
Preston v. Moreland.
Melbourne v. Juventus.

(NO STATE LEAGUE RESERVE MATCHES).

ASCOT £700 (DOCKERTY CUP (2nd ROUND).

Brighton v. Austria.
Sicilia v. Moonee Ponds.

ASCOT £700 (DOCKERTY CUP) 2nd ROUND REPLAY

Coburg v. Norlane-Olympia.

ASCOT £700 (DOCKERTY CUP) 3rd ROUND

South Yarra v. S'shine City.
Rosebud v. Frankston.
St. Albans v. Yallourn.
S. Melb.-Hellas v. F. Gully.
Croydon v. Maccabi.
Geelong v. Richmond.

HARRY ARMSTRONG (RESERVE CUP 3rd ROUND

Hakoah v. Slavia.
Dandenong v. Park Rangers.
Lions v. Polonia.
Croydon v. S. Melb.-Hellas.
Footscray v. Box Hill.
Preston v. Richmond.
George Cross v. Melbourne.
J.U.S.T. v. Juventus.

SECOND NORTH

Fairfield v. I.C.I. (from 14/5/60).

SECOND SOUTH

Moorabbin v. Oakleigh (from 14/5/60).
Nth. Richmond v. Bayswater. (from 23/4/60).

FIRST NORTH RES.

Fiorentina v. Maccabi (From 14/5/60).
Coburg v. Moonee Ponds (from 23/4/60).

FIRST SOUTH RES.

Yallourn v. South Yarra (from 7/5/60).
Sandringham v. Austria (from 14/5/60).

PROVISIONAL LEAGUE

Melita v. Springvale (from 14/5/60).

★ ★ ★

MACCABI'S BALL

Maccabi grand sports ball will be held on Saturday, July 16, at the New Temple Hall, 72 Alma Rd., East St. Kilda. Many well-known TV stars will entertain and Newman's Continental Orchestra will be in attendance. "Miss Israel" will also be chosen at the ball. Tickets from: XJ 4129.

Next Week

STATE LEAGUE

Box Hill v. Hakoah.
Polonia v. J.U.S.T.
Wilhelmina v. Slavia.
Juventus v. Preston.
Moreland v. Footscray.
Melbourne v. George Cross.

STATE LEAGUE RES.

Box Hill v. Hakoah.
Polonia v. J.U.S.T.
Wilhelmina v. Slavia.
Juventus v. Preston.
Moreland v. Footscray.
Melbourne v. George Cross.

FIRST DIVISION NORTH

Sunshine City v. Coburg.
Maccabi v. S. Melb.-Hellas.
Sicilia v. Croatia.
Moonee Ponds v. Corio.
Fiorentina v. University.

FIRST DIVISION SOUTH

Richmond v. Dandenong.
Yallourn v. Park Rangers.
South Yarra v. Brighton.
Sandringham v. Prahran.
Geelong v. Austria.

SECOND DIV. NORTH

Essendon v. I.C.I.
Heidelberg v. Fairfield.
St. Albans v. N'lane Olympia.
Williamstown v. Lions.
Seymour v. Collingwood.

SECOND DIV. SOUTH

Makedonia v. Ferntree Gully.
Croydon v. Frankston.
F.N.D. v. Rosebud.
Oakleigh v. Bayswater.
Nth. Richmond v. M'abbin.

FIRST NORTH RESERVES

Coburg v. Sunshine City.
S. Melb.-Hellas v. Maccabi.
Bye, Sicilia.
Bye, Moonee Ponds.
University v. Fiorentina.

FIRST SOUTH RESERVES

Dandenong v. Richmond.
Park Rangers v. Yallourn.
Brighton v. South Yarra.
Prahran v. Sandringham.
Austria, Bye.

SECOND DIV. RESERVES

Frankston v. Croydon.
Ferntree Gully, Bye.
Lions v. Seymour.
Moorabbin v. Trident.

PROVISIONAL LEAGUE

Bendigo v. W.W.F.
Ringwood v. D.S.G.
Trident v. Hollandia.
Springvale v. Olympia.
Alexander v. Melita.

★ ★ ★

USED HIS HEAD

Newly-arrived South Melbourne - Hellas centre-forward, Genaris, certainly used his head last week! He delightfully headed his team's first goal against Sicilia. Genaris arrived by plane from Greece the previous Monday.

STATE LEAGUE

	P.	W.	D.	L.	F.	A.	P.
George Cross	13	9	3	1	26	12	21
Polonia	12	8	3	1	33	10	19
Juventus	13	6	5	2	19	9	17
Wilhelmina	13	7	3	3	39	20	17
J.U.S.T.	14	6	3	5	14	16	15
Slavia	14	7	1	6	23	17	15
Melbourne	13	6	3	4	20	20	15
Hakoah	14	6	2	6	27	31	14
Moreland	14	5	2	7	27	32	12
Box Hill	13	2	3	8	22	19	7
Footscray	14	2	1	11	12	44	5
Preston	13	1	1	11	13	45	3

FIRST NORTH

	P.	W.	D.	L.	Goals F.	Goals A.	P.
S.M.-Hellas	**10**	**9**	**1**	**0**	**49**	**7**	**19**
Corio	**12**	**6**	**4**	**2**	**29**	**15**	**16**
Fiorentina	**12**	**6**	**4**	**2**	**21**	**14**	**16**
Moon. Ponds	**12**	**6**	**4**	**2**	**23**	**22**	**16**
Coburg	**11**	**4**	**5**	**2**	**17**	**13**	**13**
Croatia	**12**	**4**	**3**	**5**	**19**	**22**	**11**
Maccabi	**11**	**5**	**0**	**6**	**18**	**18**	**10**
Sunshine C.	**10**	**2**	**3**	**5**	**13**	**8**	**7**
Sicilia	**12**	**1**	**1**	**10**	**13**	**33**	**3**
University	**12**	**1**	**1**	**10**	**8**	**48**	**3**

SECOND NORTH

	P.	W.	D.	L.	Goals F.	Goals A.	P.
Lions	12	11	1	0	73	6	23
Collingwood	12	10	1	1	42	10	21
St. Albans	12	6	3	3	25	15	15
Williamst'wn	12	6	2	4	24	16	14
Norl-Olymp.	12	6	1	5	38	19	13
Seymour	12	4	3	5	23	25	11
I.C.I.	11	3	3	5	23	23	9
Fairfield	11	3	0	8	15	36	6
Essendon	12	1	2	9	3	52	4
Heidelberg	12	0	2	10	7	75	2

FIRST NORTH RESERVES

	P.	W.	D.	L.	Goals F.	Goals A.	P.
Coburg	8	8	0	0	46	5	16
S.M.-Hellas	8	7	0	1	28	7	14
Moon. Ponds	9	6	1	2	24	10	13
Sunshine City	9	5	2	2	19	16	12
Fiorentina	8	2	2	4	10	15	6
Maccabi	8	2	0	6	14	19	4
University	9	0	2	7	7	44	2
Sicilia	9	0	1	8	5	37	1

FIRST SOUTH

	P.	W.	D.	L.	Goals F.	Goals A.	P.
Geelong	**12**	**9**	**2**	**1**	**52**	**13**	**20**
Richmond	**12**	**9**	**2**	**1**	**40**	**10**	**20**
Austria	**11**	**7**	**1**	**3**	**29**	**19**	**15**
Yallourn	**12**	**6**	**2**	**4**	**31**	**19**	**14**
Brighton	**11**	**6**	**1**	**4**	**26**	**18**	**13**
South Yarra	**12**	**3**	**4**	**5**	**14**	**31**	**10**
Dandenong	**11**	**3**	**3**	**5**	**24**	**28**	**9**
Sand'ngham	**11**	**3**	**1**	**7**	**18**	**37**	**7**
Park Rang.	**12**	**1**	**3**	**8**	**15**	**45**	**5**
Prahran	**12**	**0**	**3**	**9**	**15**	**44**	**3**

SECOND SOUTH

	P.	W.	D.	L.	Goals F.	Goals A.	P.
F.T. Gully	11	9	2	0	40	4	20
Frankston	11	9	1	1	43	13	19
Oakleigh	11	6	2	3	19	18	14
Makedonia	12	5	2	5	24	25	12
Rosebud	12	4	4	4	18	21	12
Croydon	10	2	5	3	19	18	9
N. Richmond	10	2	4	4	6	12	8
Moorabbin	11	3	2	6	18	36	8
F.N.D.	11	2	1	8	22	39	5
Bayswater	11	1	1	9	13	36	3

FIRST SOUTH RESERVES

	P.	W.	D.	L.	Goals F.	Goals A.	P.
Richmond	10	9	1	0	75	5	19
Brighton	10	7	1	2	34	22	15
Austria	10	7	0	3	37	26	14
Yallourn	10	6	0	4	33	37	12
Dandenong	11	4	2	5	28	33	10
Sandringham	9	3	2	4	24	23	8
Park Rang.	11	3	2	6	28	38	8
South Yarra	10	0	3	7	9	44	3
Prahran	11	1	1	9	14	54	3

JUNIOR LADDERS

UNDER-12.

	P.	W.	D.	L.	P.
Olympia	11	10	0	1	20
Sunshine City	11	10	0	1	20
Essendon	11	8	0	3	16
S/Aspendale	11	7	1	3	15
J.U.S.T.	11	4	1	6	9
Brooklyn	11	4	0	7	8
St. Kilda	11	4	0	7	8
Wilhelmina	11	4	0	7	8
S.Melb.-Hellas	11	3	0	8	6

UNDER-14 NORTH.

	P.	W.	D.	L.	P.
North Sunshine	11	9	1	1	19
Ardeer	10	8	2	0	18
Sokil	11	8	2	1	18
Olympia	9	4	2	3	10
Sacred Heart	9	4	2	3	10
Newport	10	3	3	4	9
Trident	10	4	0	6	8
Broadmeadows	8	2	0	6	4
Sunshine	11	2	0	9	4

Postponed—**May 7**: Newport v. Broadmeadows; **June 25**: Trident v. Sacred Heart; Broadmeadows v. Olympia; **July 2**: Olympia v. Ardeer, Sacred Heart v. Broadmeadows.

UNDER-14 SOUTH.

	P.	W.	D.	L.	P.
St. Kilda	11	9	1	1	19
Wilhelmina	11	9	1	1	19
Essendon	11	9	0	2	18
S.Melb.-Hellas	11	8	2	1	18
S/Aspendale "A"	11	7	0	4	14
Brighton	11	4	0	7	8
Preston	11	2	1	8	5
S/Aspendale "B"	10	2	1	7	5
Wesley	10	1	0	9	2

Not notified (2nd July): Wesley v. S/Aspendale "B."

UNDER-16 NORTH.

	P.	W.	D.	L.	F.	A.	P.
Sunshine C.	10	10	0	0	36	6	20
Ajax	10	9	0	1	45	4	18
St. Kilda	10	4	3	3	24	24	11
Essendon	10	4	2	4	26	26	10
Hokaah	10	4	0	6	12	21	8
Fawkner	9	2	2	5	9	38	6
S.M.-Hellas	9	2	1	6	9	42	5

Not Notified (2nd July): S.M.-Hellas v. Fawkner.

UNDER-16 SOUTH.

	P.	W.	D.	L.	F.	A.	P.
Box Hill	10	8	0	2	33	11	16
Moorabbin	10	6	2	2	37	5	14
Melbourne	10	7	0	3	62	14	14
Brighton	10	6	0	4	49	19	12
Dandenong	10	5	1	4	51	22	11
Bayswater	10	3	1	6	10	57	7
Croydon	9	1	1	7	7	52	3
S/Aspendale	9	0	1	8	4	73	1

Not Notified (2nd July): Croydon v. S/Aspendale.

UNDER-18.

	P.	W.	D.	L.	F.	A.	P.
Sunshine C.	11	10	1	0	55	4	21
St. Kilda	11	8	2	1	19	19	18
Essendon	11	7	1	3	24	17	15
Preston	11	5	2	4	9	40	12
Coburg	11	4	2	5	9	15	10
Sand'ngham	11	5	0	6	9	20	10

STATE LEAGUE RESERVES

	P.	W.	D.	L.	Goals F.	Goals A.	P.
Hakoah	11	11	0	0	39	4	22
Box Hill	12	11	0	1	41	9	22
Juventus	12	8	2	2	38	19	18
J.U.S.T.	13	8	2	3	30	25	18
Polonia	12	6	2	4	20	13	14
Wilhelmina	12	6	1	5	22	22	13
Melbourne	13	4	3	6	29	29	11
Moreland	11	4	3	4	26	27	11
Slavia	13	3	0	10	16	30	6
Preston	13	3	0	10	15	46	6
George Cross	13	1	1	11	18	43	3
Footscray	11	1	0	10	11	38	2

PROVISIONAL LEAGUE

	P.	W.	D.	L.	Goals F.	Goals A.	P.
Alexander	12	12	0	0	85	10	24
Trident	12	9	1	2	47	18	19
Ringwood	12	6	3	3	38	24	15
Olympia	12	7	1	4	31	22	15
Springvale	11	4	3	4	23	25	11
Bendigo	12	4	2	6	25	45	10
D.S.G.	12	3	3	6	25	45	9
Hollandia	12	3	1	8	13	45	7
Melita	12	2	3	7	20	30	5
W.W.F.	12	1	1	10	8	51	3

SECOND RESERVES

	P.	W.	D.	L.	Goals F.	Goals A.	P.
F.T. Gully	9	8	0	1	37	23	16
Frankston	7	4	2	1	25	12	10
Lions	7	5	0	2	19	11	10
Seymour	6	3	1	2	14	12	7
Moorabbin	8	2	1	5	11	24	5
Croydon	8	1	1	6	13	22	3
Trident	9	1	1	7	19	34	3

JUNIOR FIXTURES.

Under-12.—Brooklyn H. v. St. Kilda, J.U.S.T. v. S.Melb.-Hellas, Olympia v. Essendon, Wilhelmina v. S/Aspendale.

Under-14 (North).—N. Sunshine v. Lechia Newport, Sunshine C. v. Ardeer, Trident bye, Broadmeadows Hostel v. Sokil United, Sacred Hearts v. Olympia.

Under-14 (South). — Brighton v. Preston, Essendon v. Wilhelmina, St. Kilda v. Wesley College, S.Melb.-Hellas v. S/Aspendale "A."

Under-16 (North). — Essendon v. St. Kilda, Polonia Fawkner v. Ajax. Byes: Hakoah and Sunshine City.

Under-16 (South).—Box Hill v. Croydon, Bayswater v. Dandenong City, Moorabbin City v. Brighton, S/Aspendale v. Melbourne.

Under-18.—Coburg United v. Sunshine City, St. Kilda v. Sandringham City, Preston v. Essendon.

TECHNICAL SCHOOLS.

Section 1.

	P.	W.	D.	L.	P.
Oakleigh	9	0	0	0	18
Dandenong	7	0	2	0	14
Noble Park	5	1	3	0	11
Sandringham	3	0	6	0	6
Moorabbin	2	0	7	0	4
Frankston	0	1	8	0	1

Section 2.

	P.	W.	D.	L.	P.
Box Hill	6	1	1	1	15
Swinburne	5	0	2	2	14
Burwood	3	2	2	2	12
Jordanville	2	1	4	2	9
Ferntree Gully	0	0	7	2	4

Section 3.

	P.	W.	D.	L.	P.
Collingwood	7	1	1	0	15
Preston*	5	2	1	0	12
Brunswick*	5	1	2	0	11
Coburg	4	2	3	0	10
Watsonia	1	0	8	0	2
Heidelberg	0	0	9	0	0

Section 4.

	P.	W.	D.	L.	P.
Prahran	6	0	1	2	16
Richmond*	4	2	1	1	12
South Melbourne*	3	1	2	2	11
Brighton	1	1	5	2	7
Caulfield	1	0	6	2	6

Section 5.

	P.	W.	D.	L.	P.
Sunshine*	8	0	0	0	16
Footscray	7	0	2	0	14
Williamstown	5	0	4	0	10
Essendon	4	0	5	0	8
Glenroy	1	0	8	0	2
Tottenham*	1	0	8	0	2

*Game Postponed.

JUNIOR RESULTS

Under-12.—St. Kilda 4, J.U.S.T. 0; S/Aspendale 6, S.Melb.-Hellas 0; Essendon 2, Brooklyn 1; Sunshine 1, Olympia 0.

Under-14 North.—Newport 9, Sunshine 0; Olympia v. Ardeer (postponed); Brooklyn v. North Sunshine (w.o.); Sokil 1, Trident 0; Sacred Heart v. Broadmeadows (postponed).

Under-14 South.—Preston 0, Essendon 1; S/Aspendale "A" 1, Wilhelmina 4; Wesley 0, S/Aspendale "B" 0; S.Melb.-Hellas 3, St. Kilda 3.

Under-16 North.—St. Kilda 1, Hakoah 0; S.Melb.-Hellas 1, Fawkner 3; Ajax 1, Sunshine 2.

Under-16 South.—Dandenong 2, Box Hill 5; Brighton 6, Bayswater 0; Croydon v. S/Aspendale (not notified); Melbourne 1, Moorabbin 3 .

Under-18.—Sunshine (w.o.) v. Coburg; Essendon 1, St. Kilda 5; Sandringham 6, Preston 2.

NOTE.—Under-14 North: Olympia v. Adreer, and Sacred Heart v. Broadmeadows postponed.

Under-14 Cup Re-play: Olympia 2, Sacred Heart 1.

Before the game . . .

enjoy a delicious,
reasonably priced meal
in the

SILVER GRILL

(lower Ground Floor)

★Entree from only 6/-. ★Moderate a la carte menu.
★Opens 11.30 a.m. during the football season.

Hotel Australia

266 COLLINS STREET, MELBOURNE. MF040.

CB767

"The GREAT CHAMP"

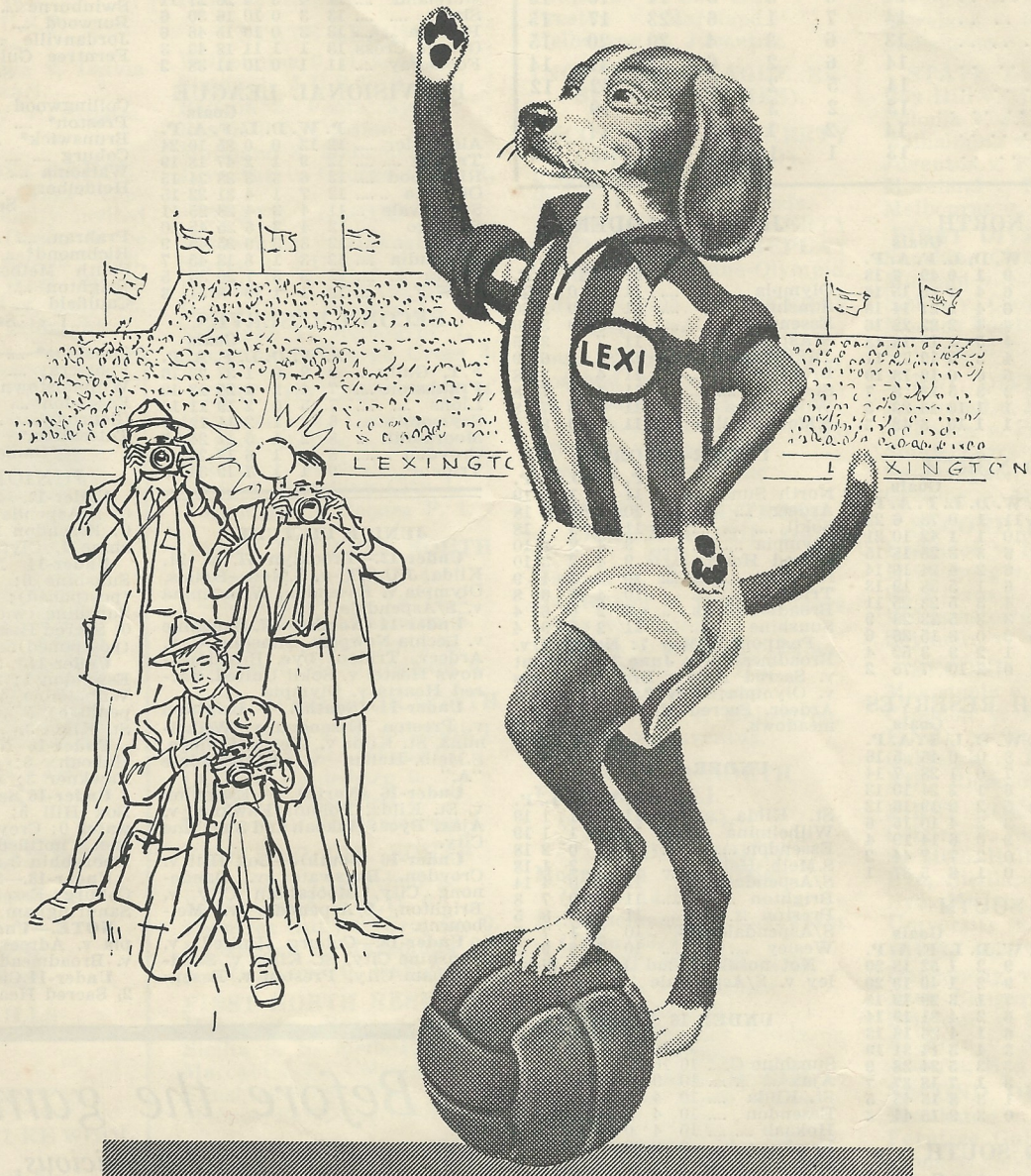

LEXINGTON

from America's Best Tobaccos

C. G. Meehan & Co. Pty. Ltd., Printers, Wynyard Street. South Melbourne.